

# National Center for Education Statistics

## IPEDS Data Center

### Woodland Community College

<b>UnitID</b>	455512
<b>OPEID</b>	04143800
<b>Address</b>	2300 E Gibson Rd, Woodland, CA, 95776
<b>Web Address</b>	wcc.yccd.edu

## Institution Characteristics

### General information: Academic year 2013-14

UnitID	455512
Name	Woodland Community College
City	Woodland
State	CA
Web Address	<a href="http://wcc.yccd.edu">wcc.yccd.edu</a>
OPEID	04143800
Title IV Institution	Participates in Title IV federal financial aid programs
Control	Public
Level	At least 2 but less than 4 years
Institution Category	Degree-granting, associate's and certificates
Carnegie Classification	Associate's--Public Rural-serving Medium Less than one year certificate
Award levels	One but less than two years certificate Associate's degree
Religious Affiliation	Not applicable
Calendar System	Semester
Reporting Method	Student charges for full academic year and fall GR/SFA/retention rate cohort
Campus Setting	Suburb: Small
Distance Learning	Offers undergraduate courses and/or programs

## Student Charges

### Cost of attendance for full-time, first-time, degree/certificate-seeking undergraduates: Academic year 2013-14

Published tuition and required fees	
In-state	\$1,144
Out-of-state	\$6,184
Books and supplies	\$1,710
Off-campus (not with family) room and board	\$11,268
Off-campus (not with family) other expenses	\$4,167
Off-campus (with family) other expenses	\$4,275
<b>Total Cost</b>	
Off-campus (not with family), in-state	\$18,289
Off-campus (not with family), out of state	\$23,329
Off-campus (with family), in-state	\$7,129
Off-campus (with family), out-of-state	\$12,169

### Typical tuition and required fees for full-time students: Academic year 2013-14

Level of student	In-state	Out-of-state
Undergraduate	\$1,144	\$6,184
Graduate		

## Student Financial Aid

### Student Financial Aid, 2012-13

	Percent receiving aid	Average amount of aid received
<b>All undergraduate students</b>		
Any grant or scholarship aid	60%	\$2,993
Pell grants	32%	\$3,497
Federal student loans	1%	\$6,466
<b>Full-time, first-time, degree/certificate-seeking undergraduate students</b>		
Any student financial aid	76%	
Grants or scholarship aid	75%	\$4,169
Federal grants	52%	\$4,112
Pell grants	52%	\$3,925
Other federal grants	19%	\$503
State or local grants and scholarships	75%	\$1,304
Institutional grants and scholarships	0%	
Student loan aid	2%	\$6,500
Federal student loans	2%	\$6,500
Other student loans	0%	

## Net Price

**Average net price of attendance for full-time, first-time, degree/certificate-seeking undergraduate students who paid the in-state or in-district tuition rate and were awarded grant or scholarship aid: 2010-11 - 2012-13**



**Average net price of attendance for full-time, first-time, degree/certificate-seeking undergraduate students who paid the in-state or in-district tuition rate and were awarded Title IV aid, by income: 2010-11 - 2012-13**

Income	2010-11	2011-12	2012-13
\$0 - \$30,000	\$5,318	\$5,489	\$4,966

## Enrollment

**Unduplicated 12-month headcount and total FTE, by student level: 2012-13**

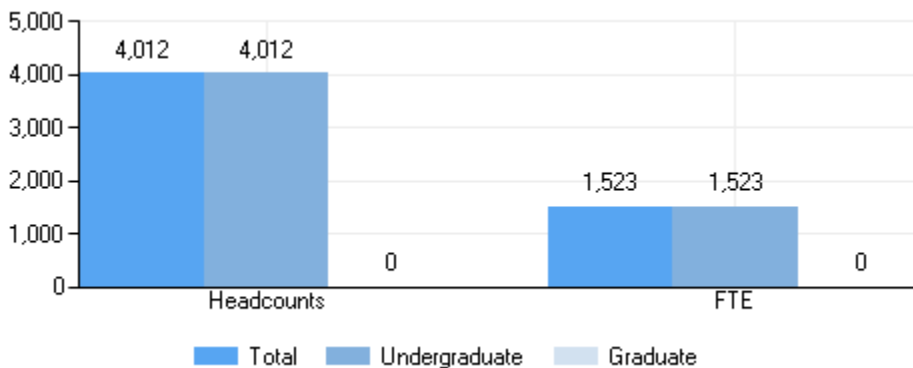

## Enrollment by gender, student level, and full- and part-time status: Fall 2013

	Total	Men	Women
All students	2,641	1,051	1,590
Undergraduate	2,641	1,051	1,590
Degree/certificate seeking	2,397	948	1,449
First-time	410	170	240
Transfer-ins	399	166	233
Continuing	1,588	612	976
Nondegree/certificate seeking	244	103	141
Full-time students	830	350	480
Undergraduate	830	350	480
Degree/certificate seeking	807	338	469
First-time	196	82	114
Transfer-ins	69	40	29
Continuing	542	216	326
Nondegree/certificate seeking	23	12	11
Part-time students	1,811	701	1,110
Undergraduate	1,811	701	1,110
Degree/certificate seeking	1,590	610	980
First-time	214	88	126
Transfer-ins	330	126	204
Continuing	1,046	396	650
Nondegree/certificate seeking	221	91	130

## Percent of all students enrolled, by race/ethnicity: Fall 2013

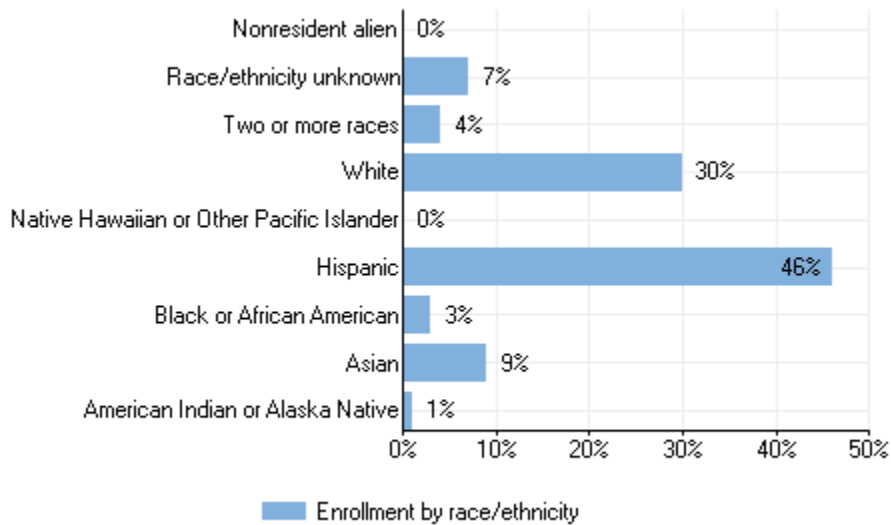

## Percent of all students enrolled, by age: Fall 2013

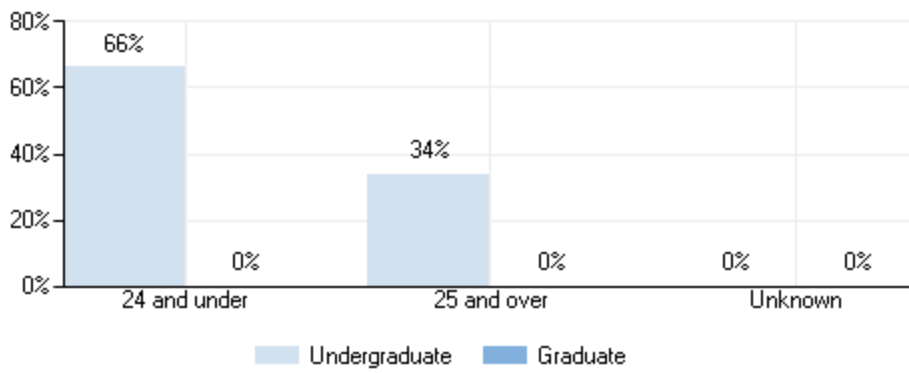

### Enrollment by distance education: Fall 2013

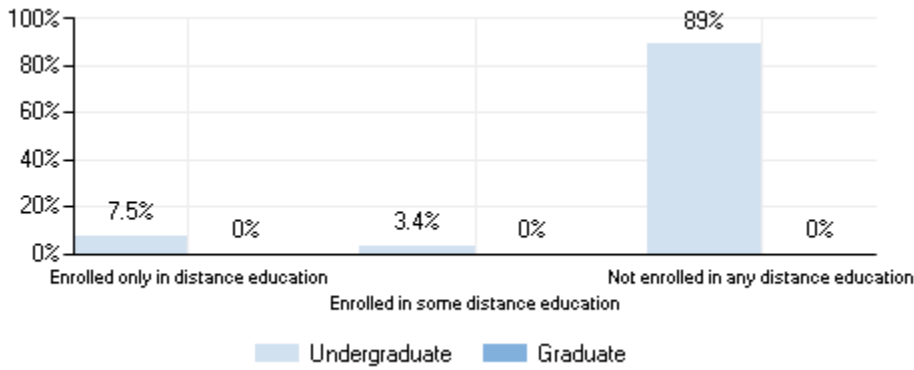

### Residence of first-time degree/certificate-seeking undergraduates: Fall 2013

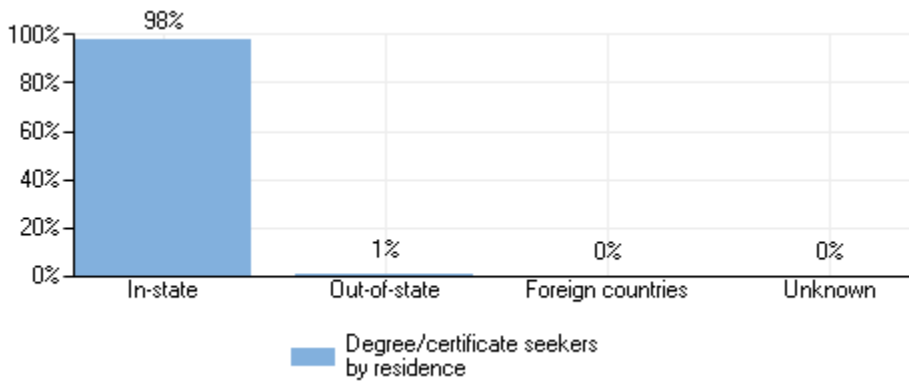

## Retention and Graduation

### First to second year retention rates of first-time degree-seeking undergraduates: Fall 2013

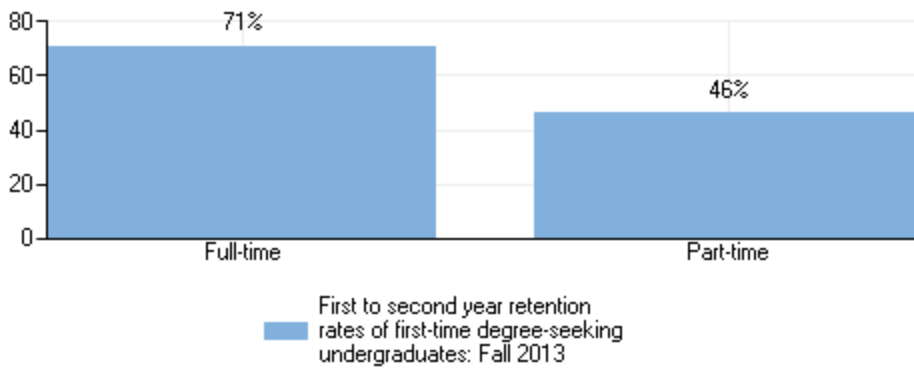

**Graduation rates of full-time, first-time, degree/certificate-seeking undergraduates within normal time, and 150% and 200% of normal time to completion: 2010 cohort**

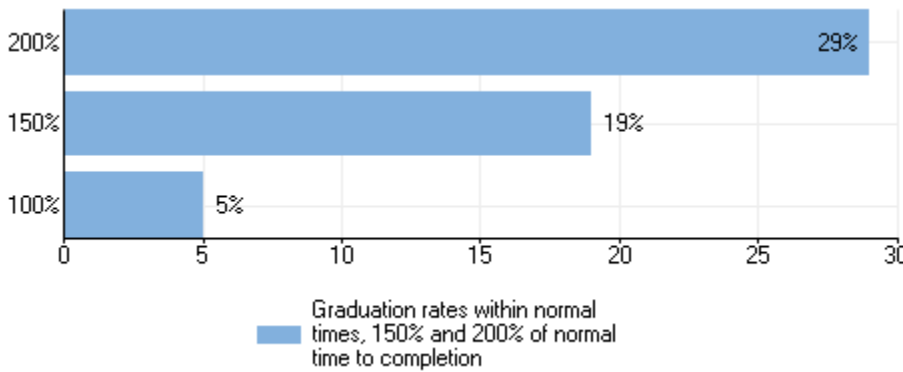

**Graduation rates of full-time, first-time, degree/certificate-seeking undergraduates within 150% of normal time to program completion, by gender and race/ethnicity and transfer out-rate: 2010 cohort**

	Rate
<b>Overall graduation rates</b>	
Total	14%
Men	10%
Women	16%
American Indian or Alaska Native	0%
Asian	0%
Black or African American	0%
Hispanic or Latino	15%
Native Hawaiian or Other Pacific Islander	
White	15%
Two or more races	0%
Race/ethnicity unknown	20%
Nonresident alien	0%
<b>Transfer out-rate</b>	11%

Graduation rates are based on the student's completion status as of August 31, 2013.

**Completions**

**Number of degrees and certificates awarded, by level and race/ethnicity and gender: 2012-13**

Total Race/ethnicity and Gender	Certificates Below Bachelor's	Certificates Above Bachelor's	Associate's	Bachelor's	Master's	Doctor's research/scholarship	Doctor's professional practice	Doctor's other
Grand total	2	0	158	0	0	0	0	0
American Indian or Alaska Native	0	0	1	0	0	0	0	0
Asian	0	0	10	0	0	0	0	0
	0	0	4	0	0	0	0	0

Black or African American								
Hispanic or Latino	0	0	69	0	0	0	0	0
Native Hawaiian or Other Pacific Islander	0	0	0	0	0	0	0	0
White	2	0	60	0	0	0	0	0
Two or more races	0	0	7	0	0	0	0	0
Race/ethnicity unknown	0	0	6	0	0	0	0	0
Nonresident alien	0	0	1	0	0	0	0	0

<b>Men</b>								
<b>Race/ethnicity and Gender</b>	<b>Certificates Below Bachelor's</b>	<b>Certificates Above Bachelor's</b>	<b>Associate's</b>	<b>Bachelor's</b>	<b>Master's</b>	<b>Doctor's research/scholarship</b>	<b>Doctor's professional practice</b>	<b>Doctor's other</b>
Grand total	0	0	64	0	0	0	0	0
American Indian or Alaska Native	0	0	0	0	0	0	0	0
Asian	0	0	7	0	0	0	0	0
Black or African American	0	0	3	0	0	0	0	0
Hispanic or Latino	0	0	26	0	0	0	0	0
Native Hawaiian or Other Pacific Islander	0	0	0	0	0	0	0	0
White	0	0	26	0	0	0	0	0
Two or more races	0	0	1	0	0	0	0	0
Race/ethnicity unknown	0	0	1	0	0	0	0	0
Nonresident alien	0	0	0	0	0	0	0	0

<b>Women</b>								
<b>Race/ethnicity and Gender</b>	<b>Certificates Below Bachelor's</b>	<b>Certificates Above Bachelor's</b>	<b>Associate's</b>	<b>Bachelor's</b>	<b>Master's</b>	<b>Doctor's research/scholarship</b>	<b>Doctor's professional practice</b>	<b>Doctor's other</b>
Grand total	2	0	94	0	0	0	0	0
American Indian or Alaska Native	0	0	1	0	0	0	0	0
Asian	0	0	3	0	0	0	0	0
Black or African American	0	0	1	0	0	0	0	0
Hispanic or Latino	0	0	43	0	0	0	0	0
Native Hawaiian or Other Pacific Islander	0	0	0	0	0	0	0	0
White	2	0	34	0	0	0	0	0
Two or more races	0	0	6	0	0	0	0	0
Race/ethnicity unknown	0	0	5	0	0	0	0	0
Nonresident alien	0	0	1	0	0	0	0	0

### Number of degrees and certificates awarded, by level and program: 2012-13

<b>Program</b>	<b>Certificates Below Bachelor's</b>	<b>Certificates Above Bachelor's</b>	<b>Associate's</b>	<b>Bachelor's</b>	<b>Master's</b>	<b>Doctor's research/scholarship</b>	<b>Doctor's professional practice</b>	<b>Doctor's other</b>
Grand total	2	-	158	-	-	-	-	-
Agriculture, Agriculture Operations and Related Sciences	0	-	3	-	-	-	-	-
Communication, Journalism, and Related Programs	-	-	0	-	-	-	-	-
Family and Consumer Sciences/Human Sciences	0	-	5	-	-	-	-	-
English Language and Literature/Letters	-	-	1	-	-	-	-	-
Liberal Arts and Sciences, General Studies and Humanities	-	-	11	-	-	-	-	-
Multi/Interdisciplinary Studies	-	-	17	-	-	-	-	-
Psychology	-	-	4	-	-	-	-	-
Homeland Security, Law Enforcement, Firefighting, and Related Protective Service	-	-	14	-	-	-	-	-

Public Administration and Social Service Professions	-	-	1	-	-	-	-	-
Social Sciences	-	-	64	-	-	-	-	-
Health Professions and Related Programs	0	-	5	-	-	-	-	-
Business, Management, Marketing, and Related Support Services	2	-	29	-	-	-	-	-
History	-	-	4	-	-	-	-	-

## Human Resources

### Number of full- and part-time staff and graduate assistants, by primary occupational category: Fall 2013

Occupational category	Total	Full-time	Part-time
<b>All staff</b>	174	73	101
Instructional Staff	135	34	101
Research	0	0	0
Public Service	0	0	0
Librarians, Curators, and Archivists	0	0	0
Archivists, Curators, and Museum Technicians	0	0	0
Librarians	0	0	0
Library Technicians	0	0	0
Student and Academic Affairs and Other Education Services	4	4	0
Management	5	5	0
Business and Financial Operations	0	0	0
Computer, Engineering, and Science	0	0	0
Community Service, Legal, Arts, and Media	2	2	0
Healthcare Practitioners and Technical	0	0	0
Service Occupations	10	10	0
Sales and Related Occupations	0	0	0
Office and Administrative Support	18	18	0
Natural Resources, Construction, and Maintenance	0	0	0
Production, Transportation, and Material Moving	0	0	0
<b>Graduate Assistants</b>	-	-	0
Graduate Assistants Teaching	-	-	0
Graduate Assistants Research	-	-	0
Graduate Assistants Management Occupations	-	-	0
Graduate Assistants Business and Financial Operations Occupations	-	-	0
Graduate Assistants Computer, Engineering, and Science Occupations	-	-	0
Graduate Assistants Community Service, Legal, Arts, and Media	-	-	0
Graduate Assistants Library and Instructional Support	-	-	0
Graduate Assistants Healthcare Practitioners and Technical	-	-	0

### Average salaries of full-time, non-medical, instructional staff equated to 9-month contracts, by academic rank: Academic year 2013-14

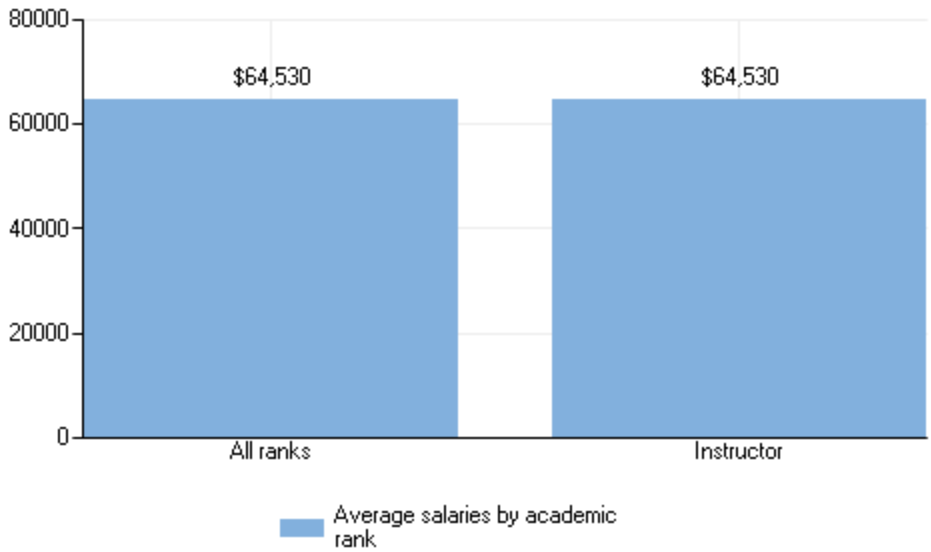

### Number of full-time instructional, research, and public service staff, by tenure status: Fall 2013

	Total	Instructional Staff	Research	Public Service
Total	34	34	0	0
With faculty status	34	34	0	0
Tenured	23	23	0	0
On tenure track	6	6	0	0
Not on tenure track	5	5	0	0
Multi-year contract	0	0	0	0
Annual contract	5	5	0	0
Less-than annual contract	0	0	0	0
Without faculty status	0	0	0	0

## Finance

### Percent distribution of core revenues, by source: Fiscal year 2013

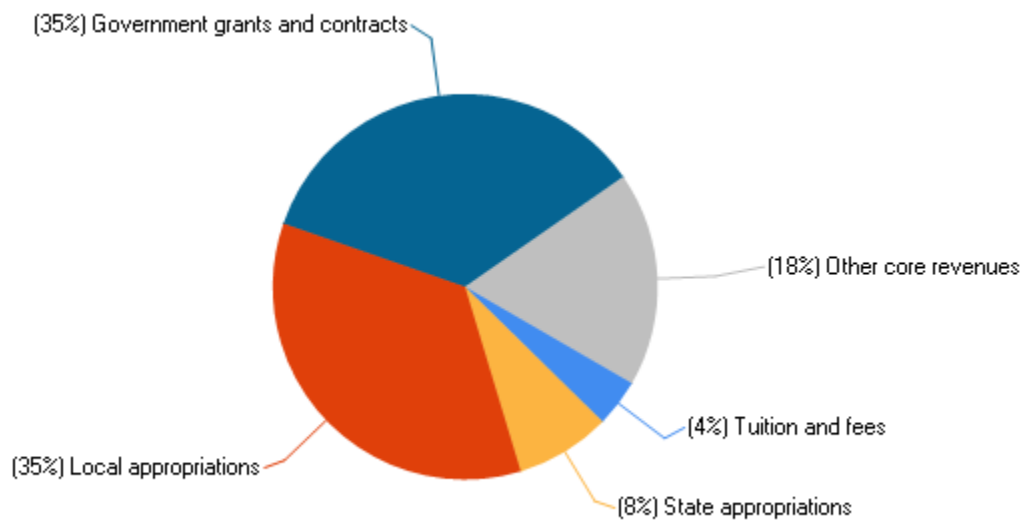

### Core revenues per FTE enrollment, by source: Fiscal year 2013

Tuition and fees \$319



State appropriations	\$600
Local appropriations	\$2,720
Government grants and contracts	\$2,667
Private gifts, grants, and contracts	\$0
Investment return	\$13
Other core revenues	\$1,386

**Percent distribution of core expenses, by function: Fiscal year 2013**

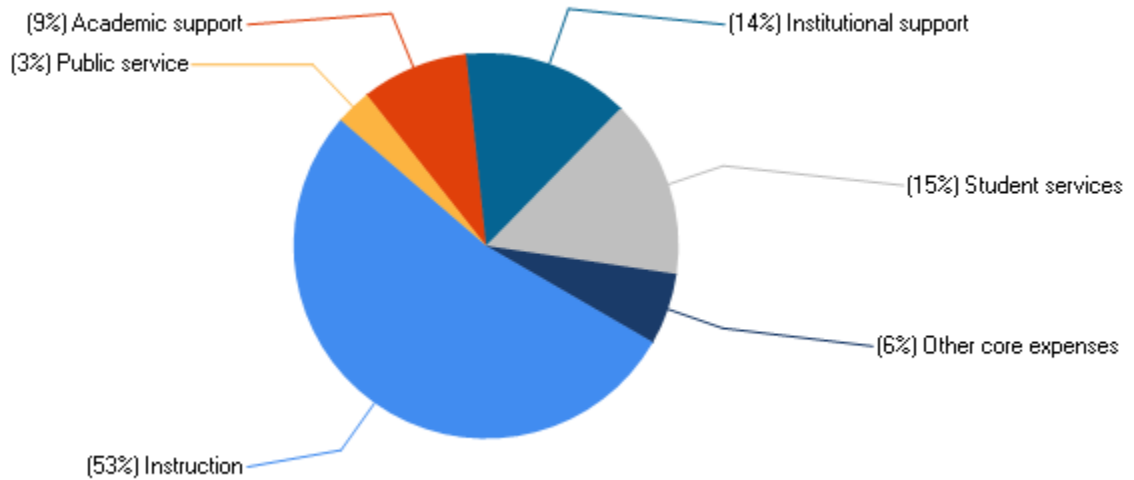

**Core expenses per FTE enrollment, by function: Fiscal year 2013**

Instruction	\$5,640
Research	\$0
Public service	\$277
Academic support	\$1,007
Institutional support	\$1,536
Student services	\$1,660
Other core expenses	\$595